

01825 703000 / 01892 489000
info@peteroliverhomes.co.uk

Peter Oliver



Elim Court Gardens, Crowborough, TN6 1BS

- ▼ Detached Bungalow
- ▼ Close To Town Centre
- ▼ Needs Modernisation
- ▼ Corner Of Cul-De-Sac
- ▼ Driveway and Garage
- ▼ No Onward Chain



EPC RATING

Current:  Potential:
EPC Awaited

Guide Price
£400,000-£425,000



Elim Court Gardens, Crowborough, TN6 1BS

Tucked away in a quiet cul-de-sac you will find this delightful 2 bed detached bungalow, with parking for multiple vehicles and an attached garage to the front and a pretty garden. With two double bedrooms, a separate family bathroom, living room and kitchen, this is a fantastic first home or downsize. The rear garden is mostly laid to lawn with a small patio and you are within walking distance of Crowborough Town centre. The property does require some updating, but absolutely perfect for putting your own stamp on.

Uckfield: 01825 703000
Crowborough: 01892 489000
Lettings: 01825 701030
Info@peteroliverhomes.co.uk

Peter Oliver

 The Property
Ombudsman

 The Property
Ombudsman
LETTINGS



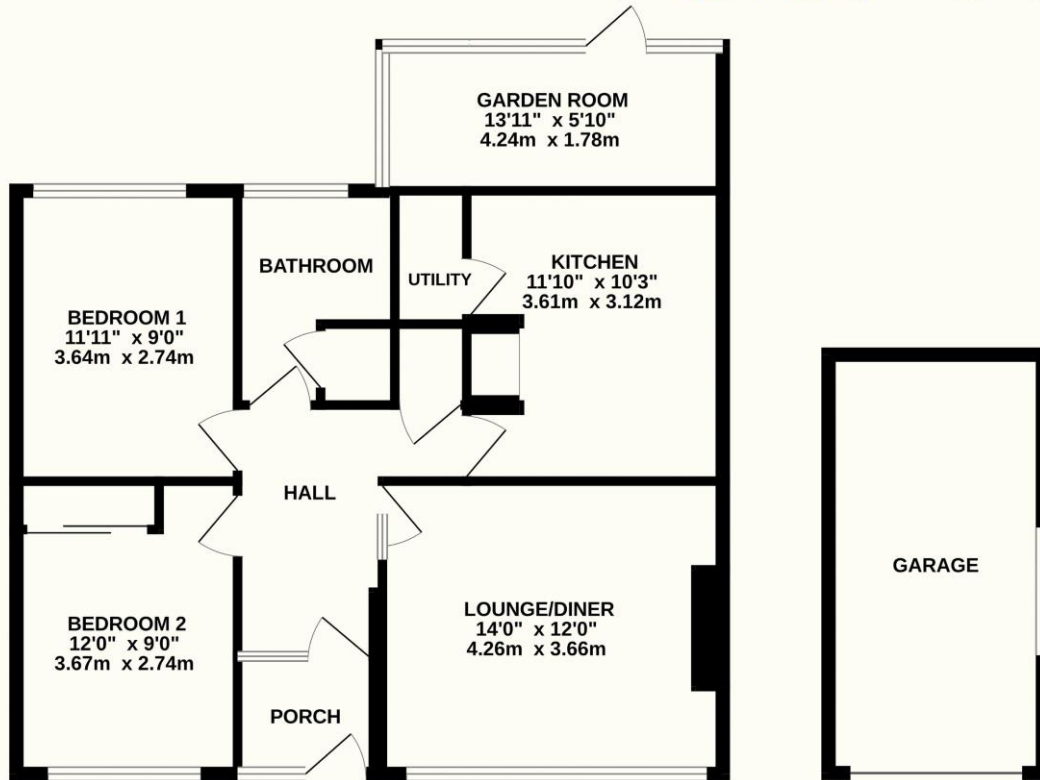

TOTAL FLOOR AREA : 931 sq.ft. (86.5 sq.m.) approx.

Whilst every attempt has been made to ensure the accuracy of the floorplan contained here, measurements of doors, windows, rooms and any other items are approximate and no responsibility is taken for any error, omission or mis-statement. This plan is for illustrative purposes only and should be used as such by any prospective purchaser. The services, systems and appliances shown have not been tested and no guarantee as to their operability or efficiency can be given.
Made with Metropix ©2024



TENURE: FREEHOLD

COUNCIL TAX BAND: D

MAINTENANCE/SERVICE CHARGE: N/A

Uckfield: 01825 703000
Crowborough: 01892 489000
Lettings: 01825 701030
Info@peteroliverhomes.co.uk

Peter Oliver